"El Moro Rigan"

— Marcha Mora —

Guión en DO.

"El Moro Rigan"

M. M.

A mi tío Gonzalo "Rigan" en el año de Primer Trío Moros Españoles.

con 8ª a.

f

percusión

mf cres - - - cen - - - - do

mf

percusiyon cres - - cen -

f

do.

con 8ª a.

mf

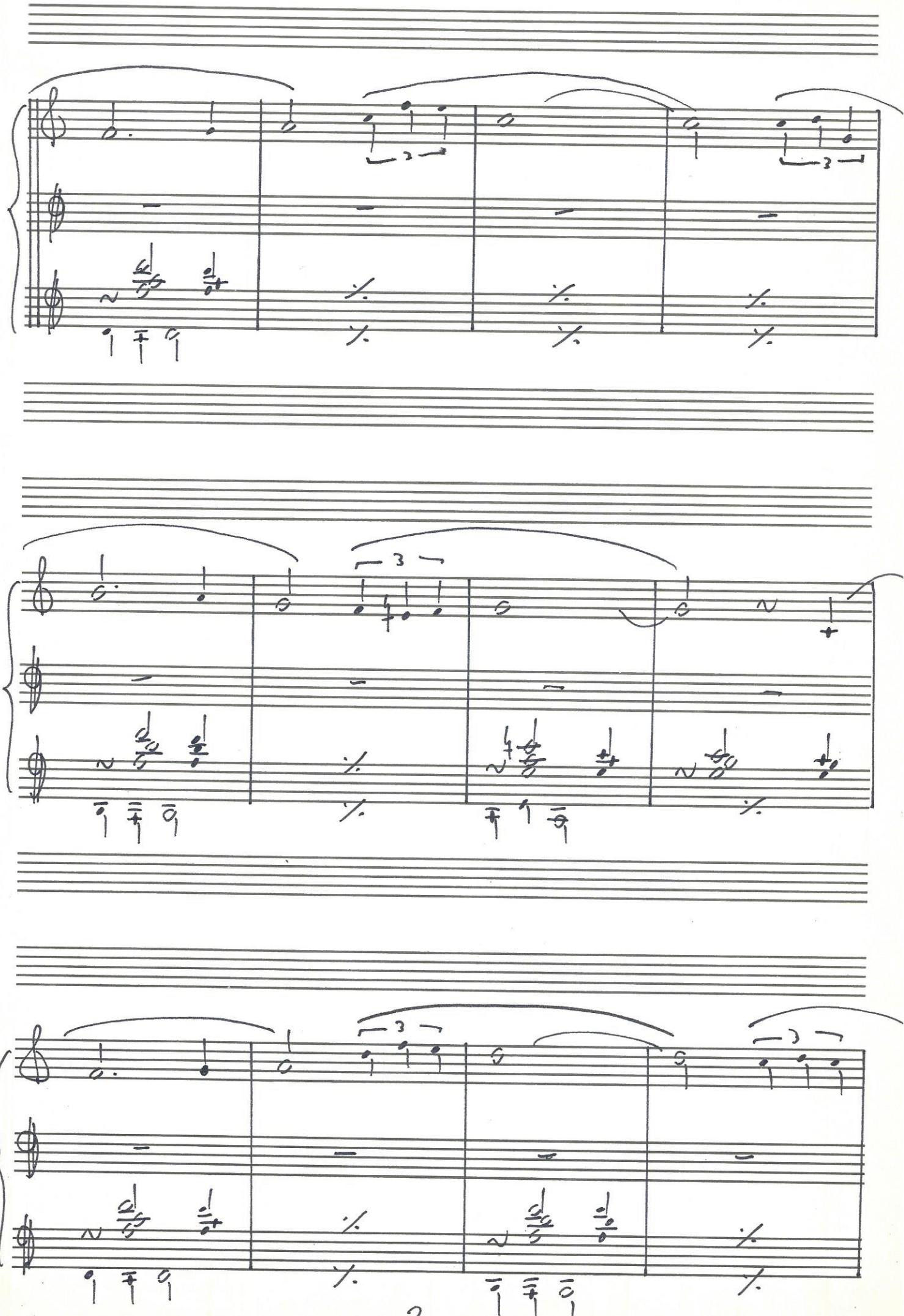

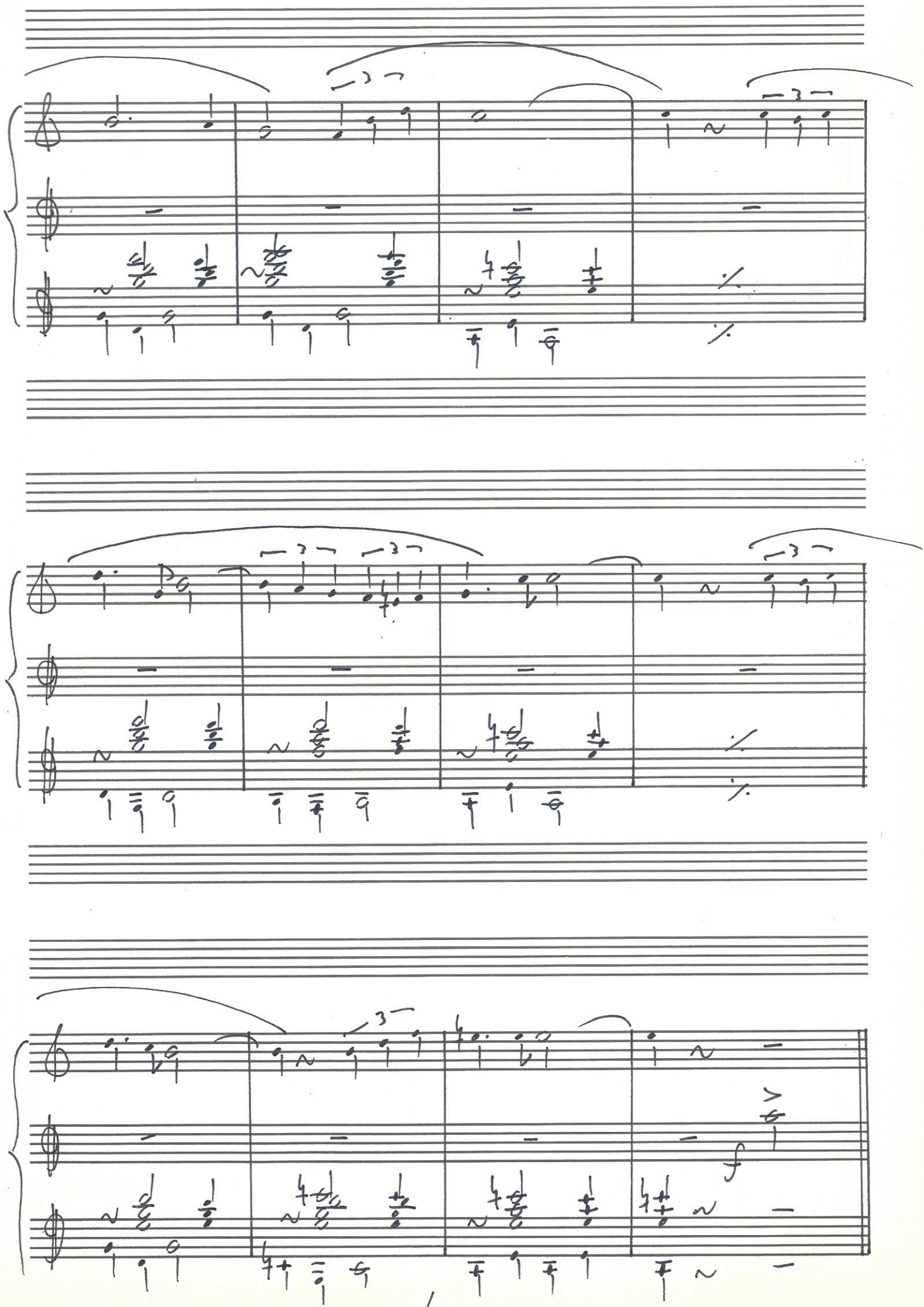
f

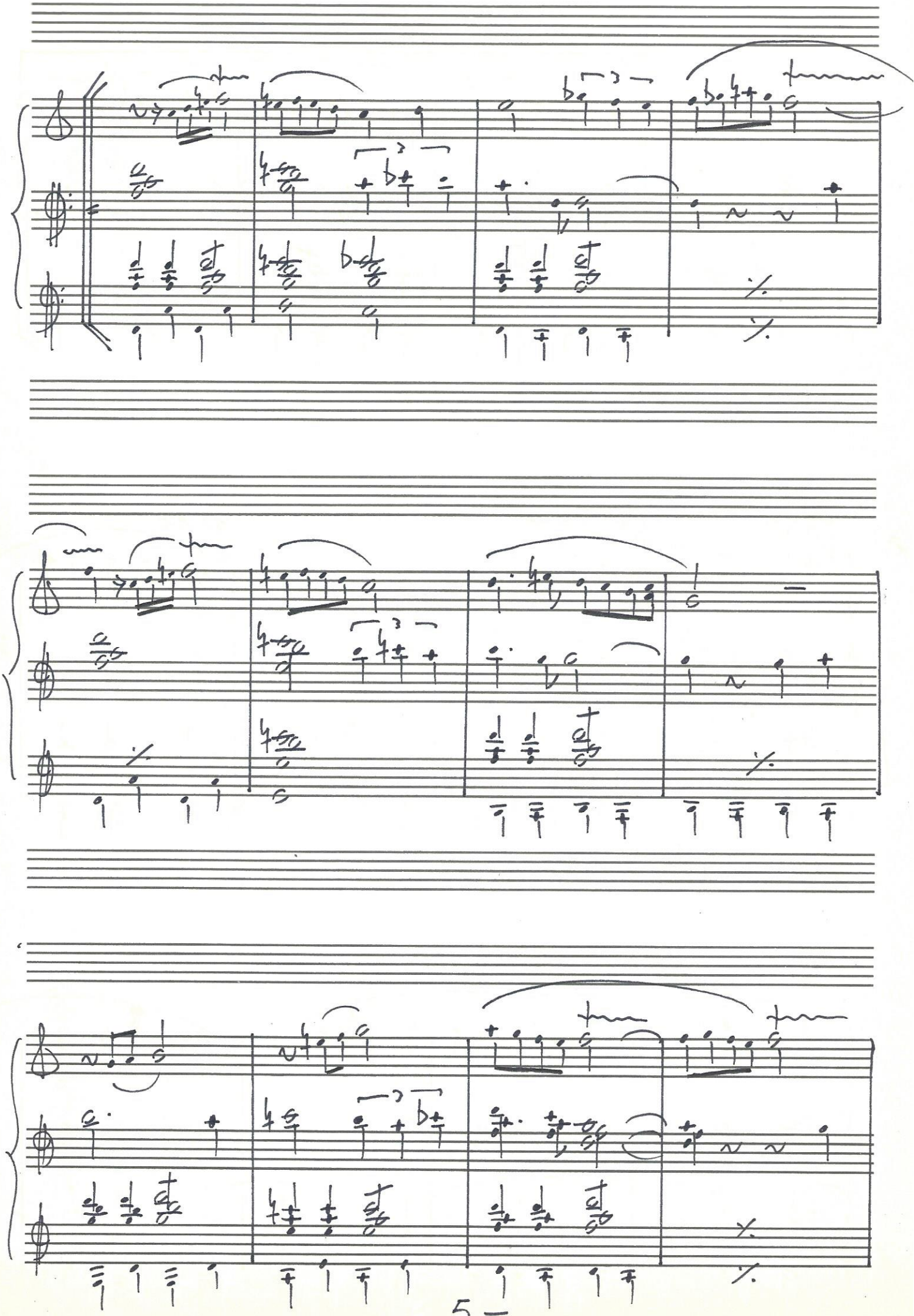

I

II

2ª vez

mf

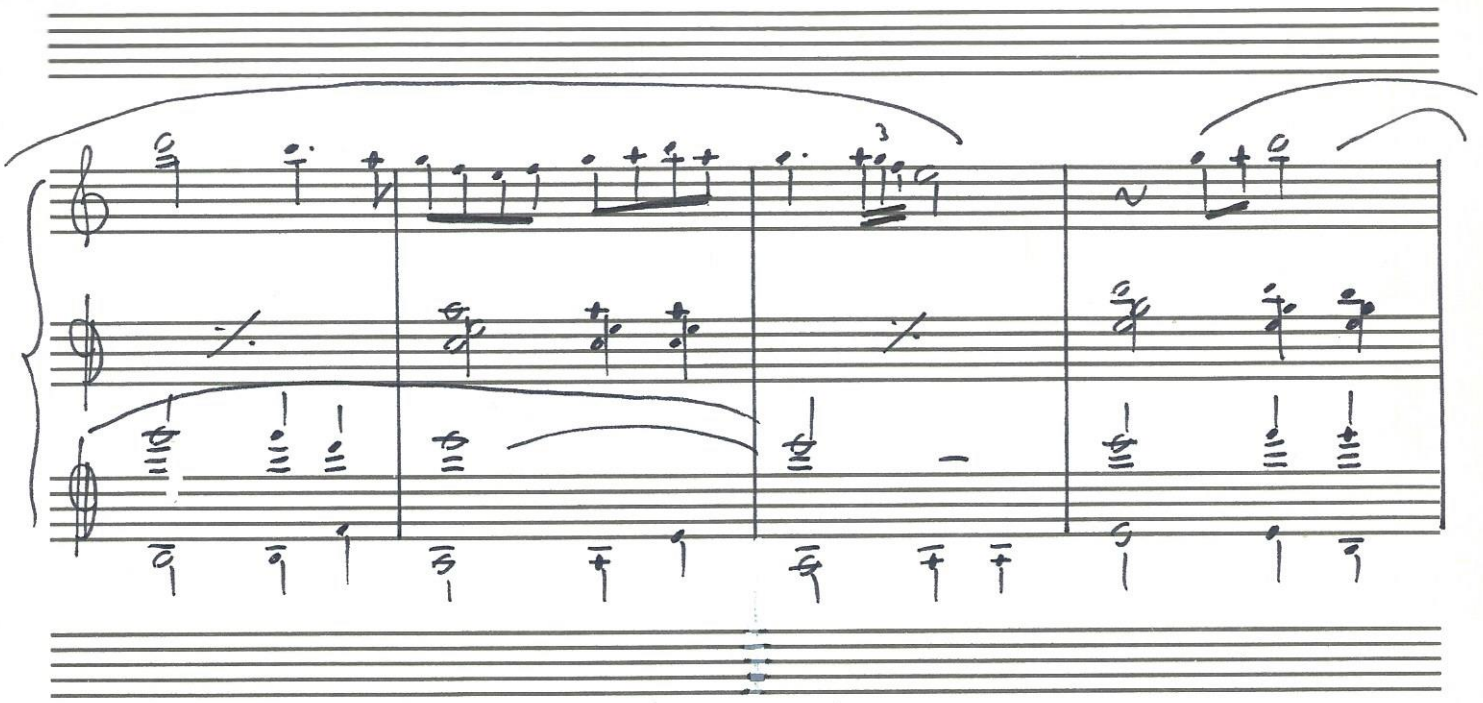

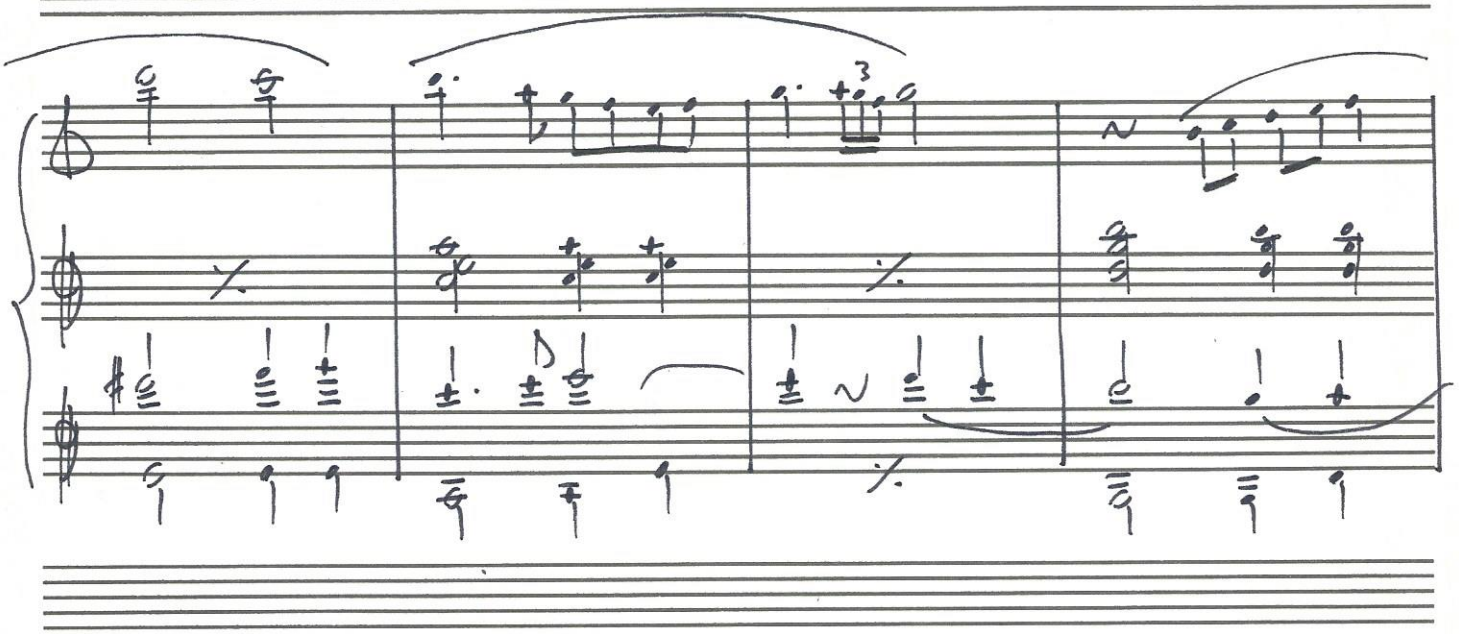

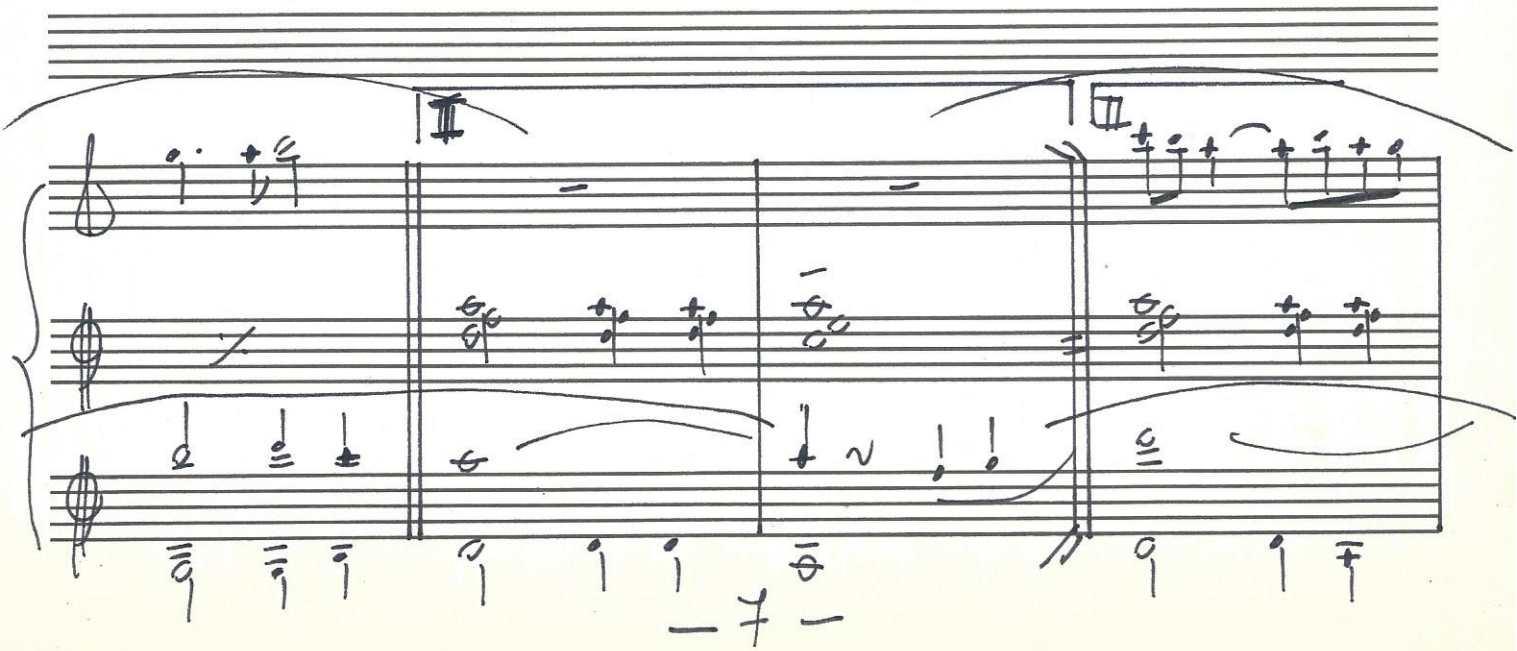

per — cu — sion —

Mv514

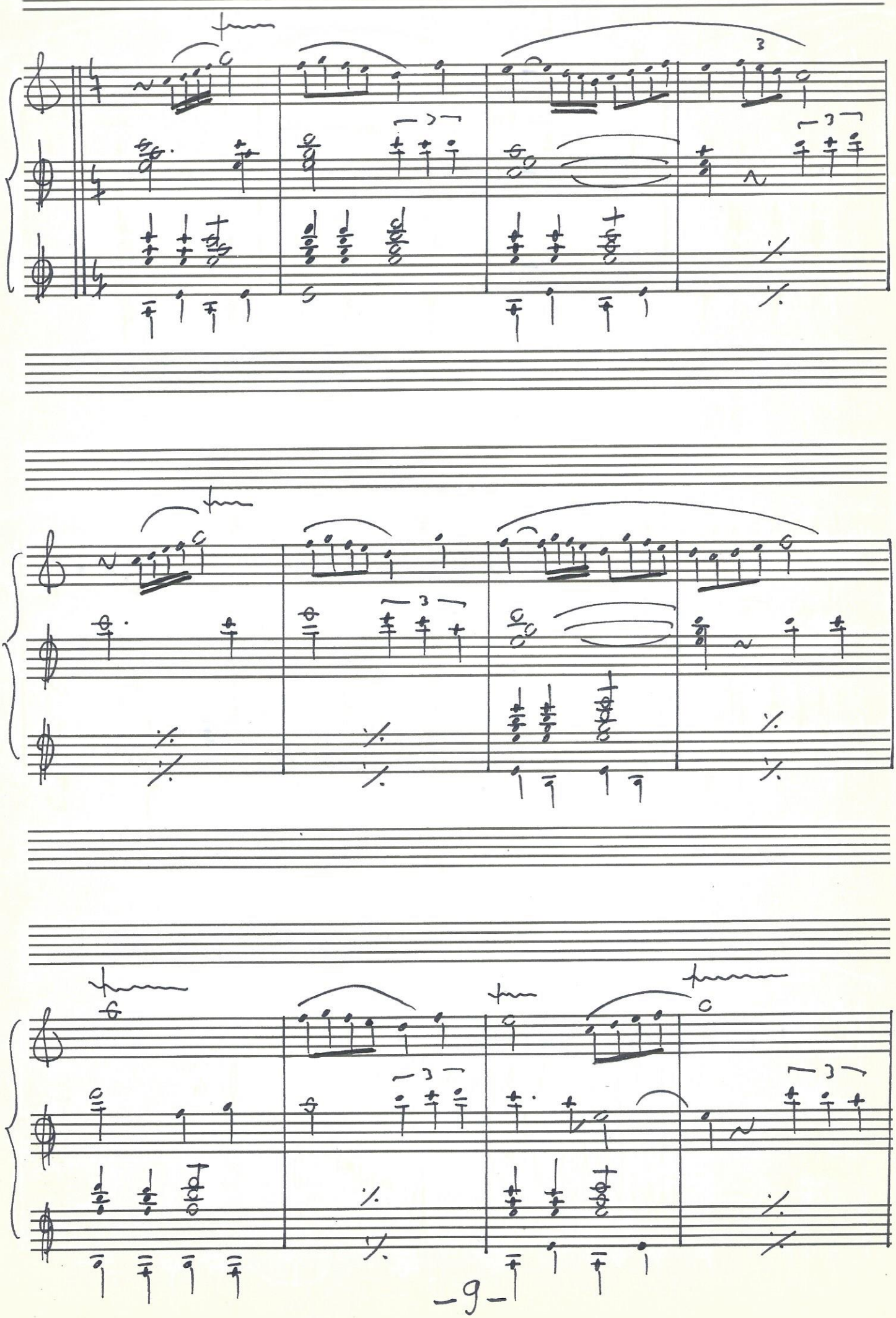

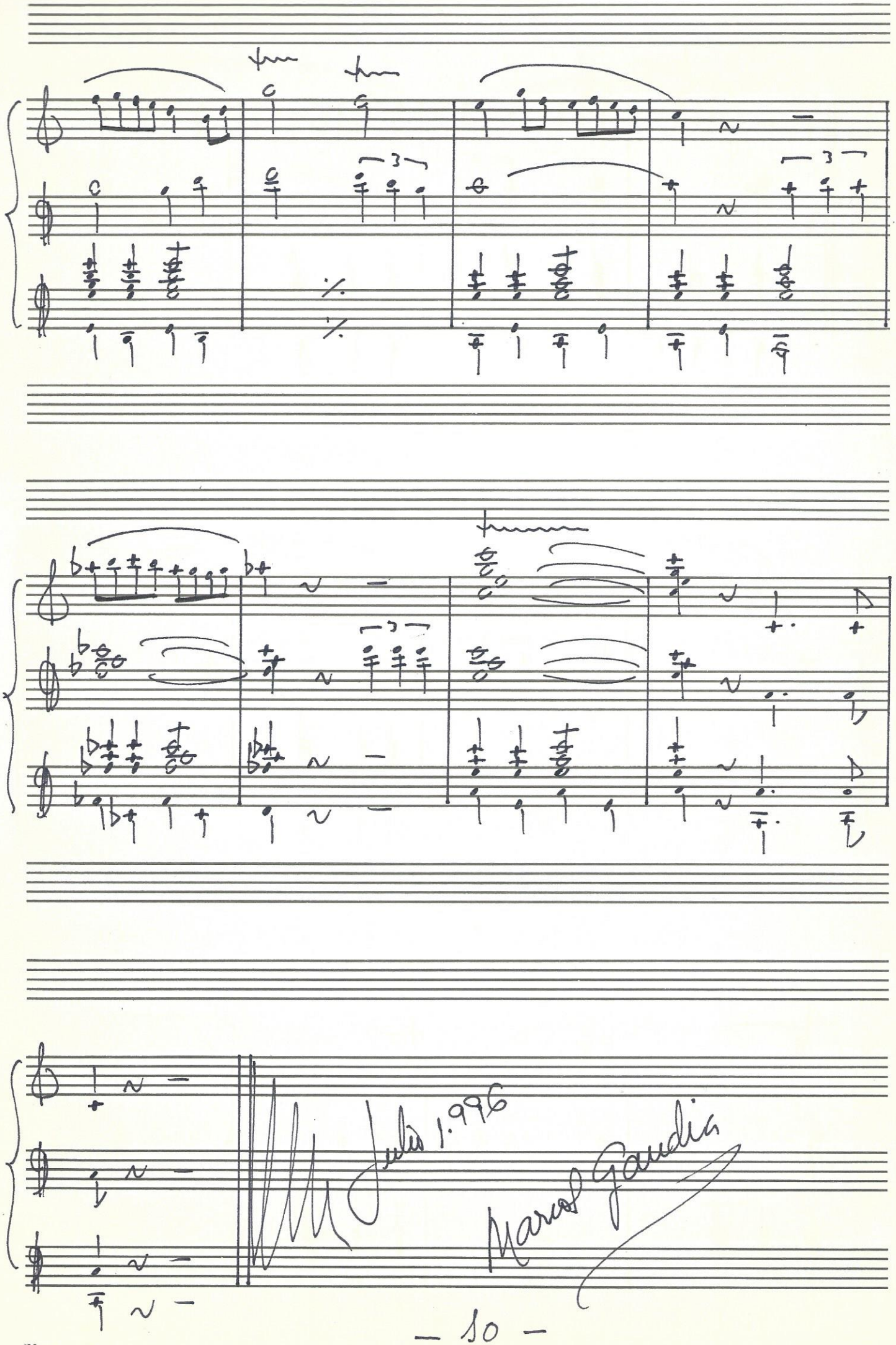

M 514

El Moro Rigan

Marcha Mora.

Marcos Gaudia

Bombo y Platos

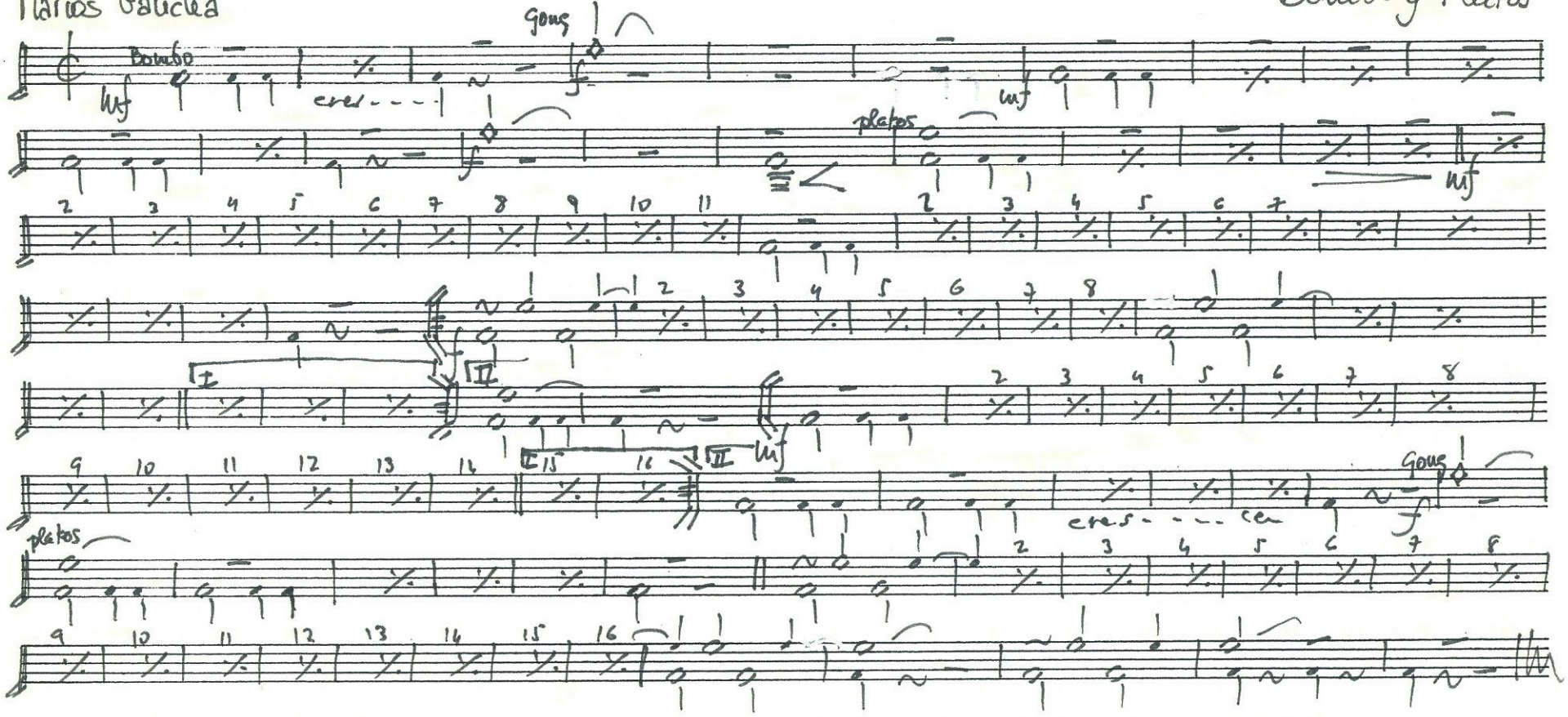

El Moro Rigan

Marcha Mora.

Marcos Gandia

Caja

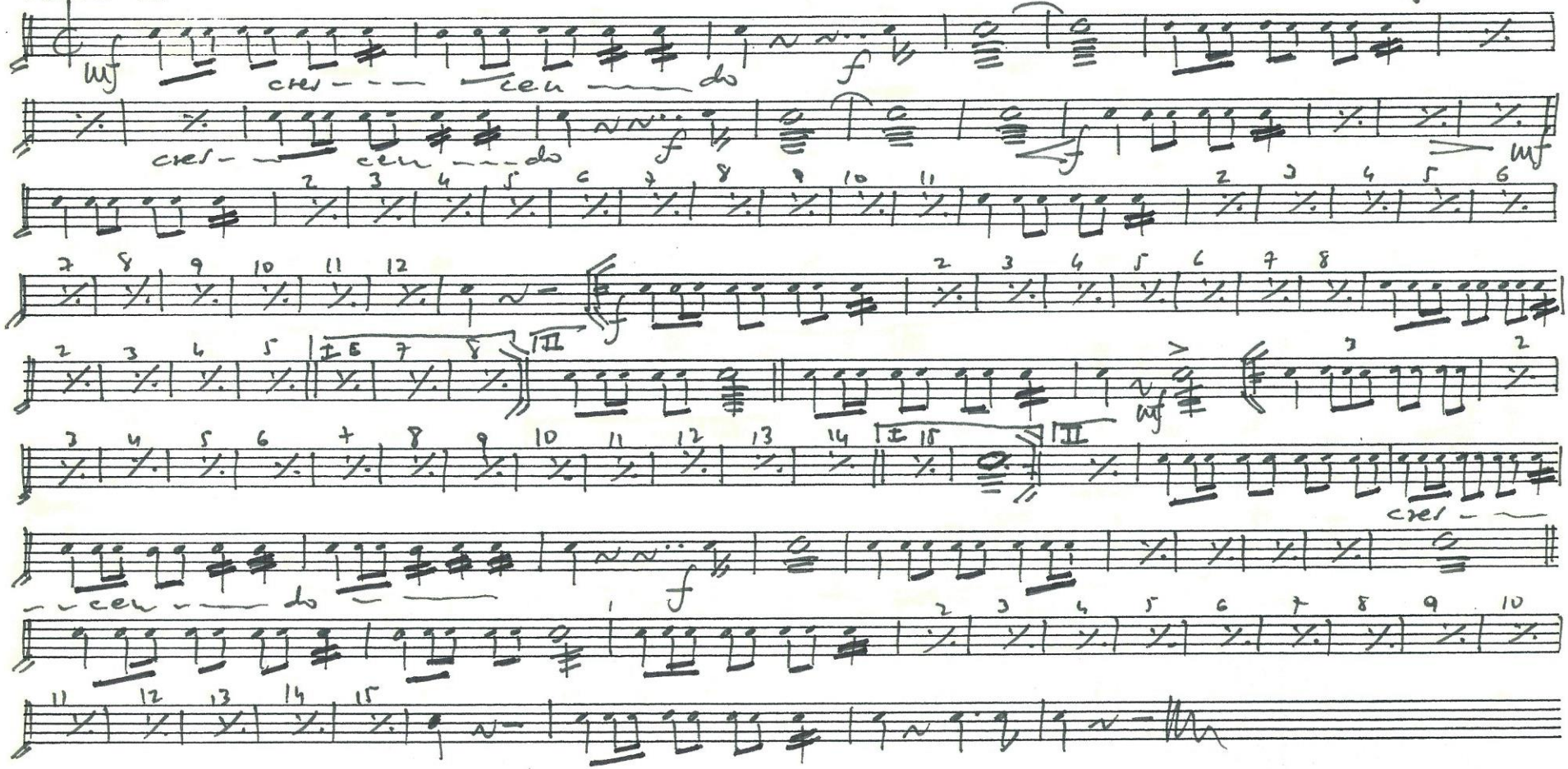

El Moro Rigan

Marcha Mora.

Marcos Gaudia

Timbales

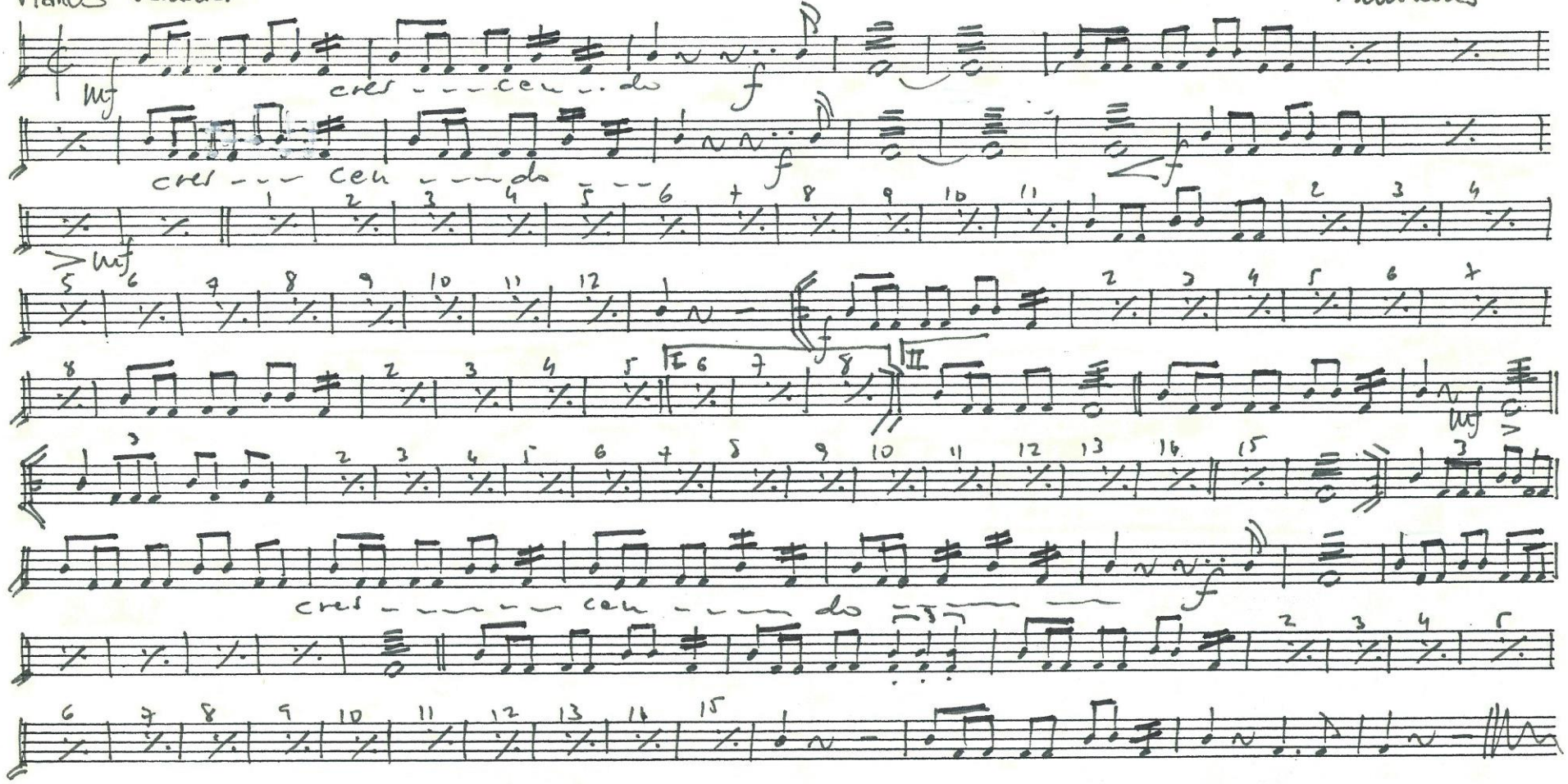

El Moro Rigan

Marcha Mora.

Marcos Garcia

Bajos

f

mf

mf

f

I

II

I

II

El Moro Rigan

Marcha Mora

Marcos Gandía

Trombón 1º

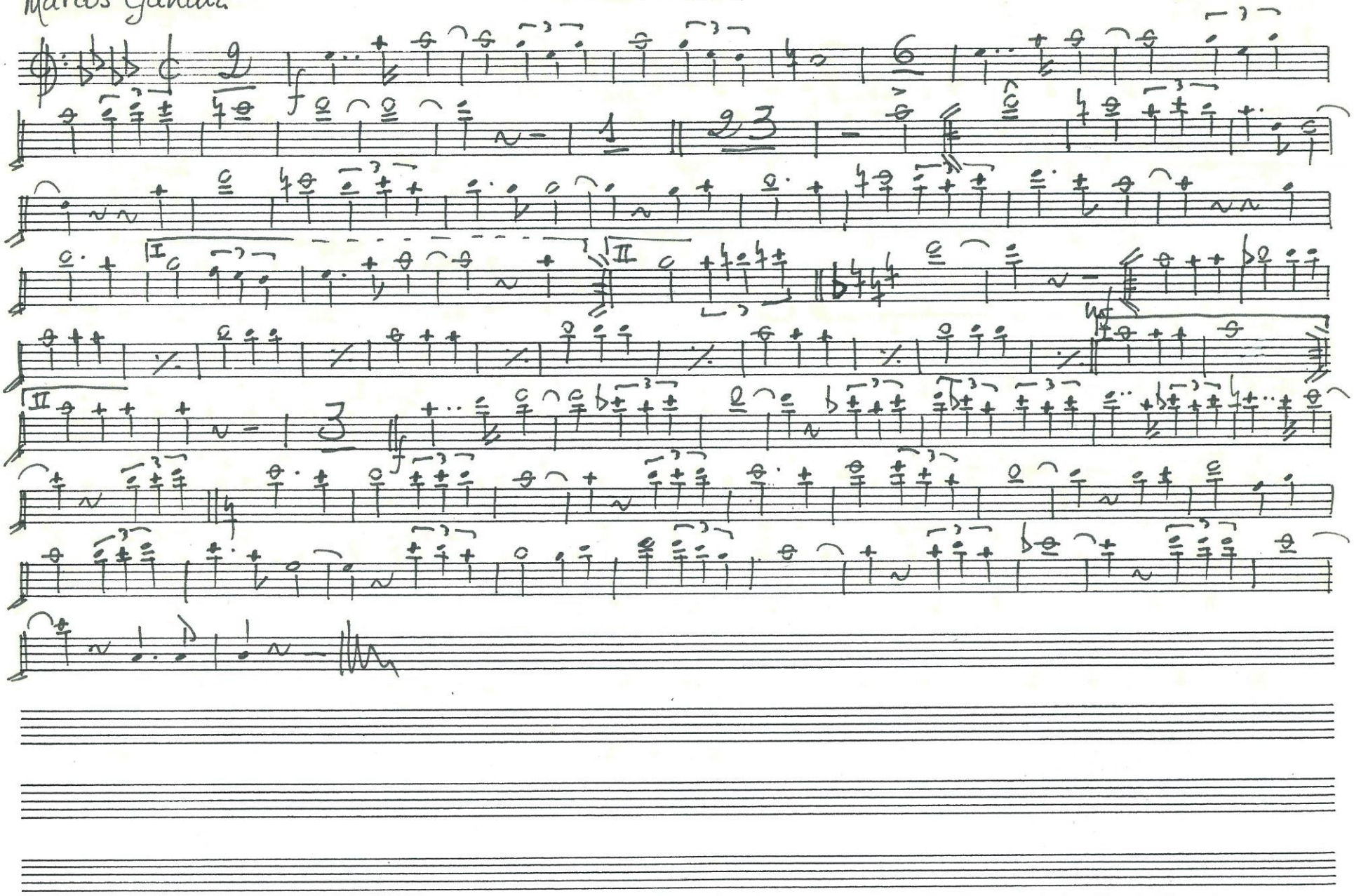

El Moro Rigan

Marcha Mora

Marcos Gaudia

Trombón 2º

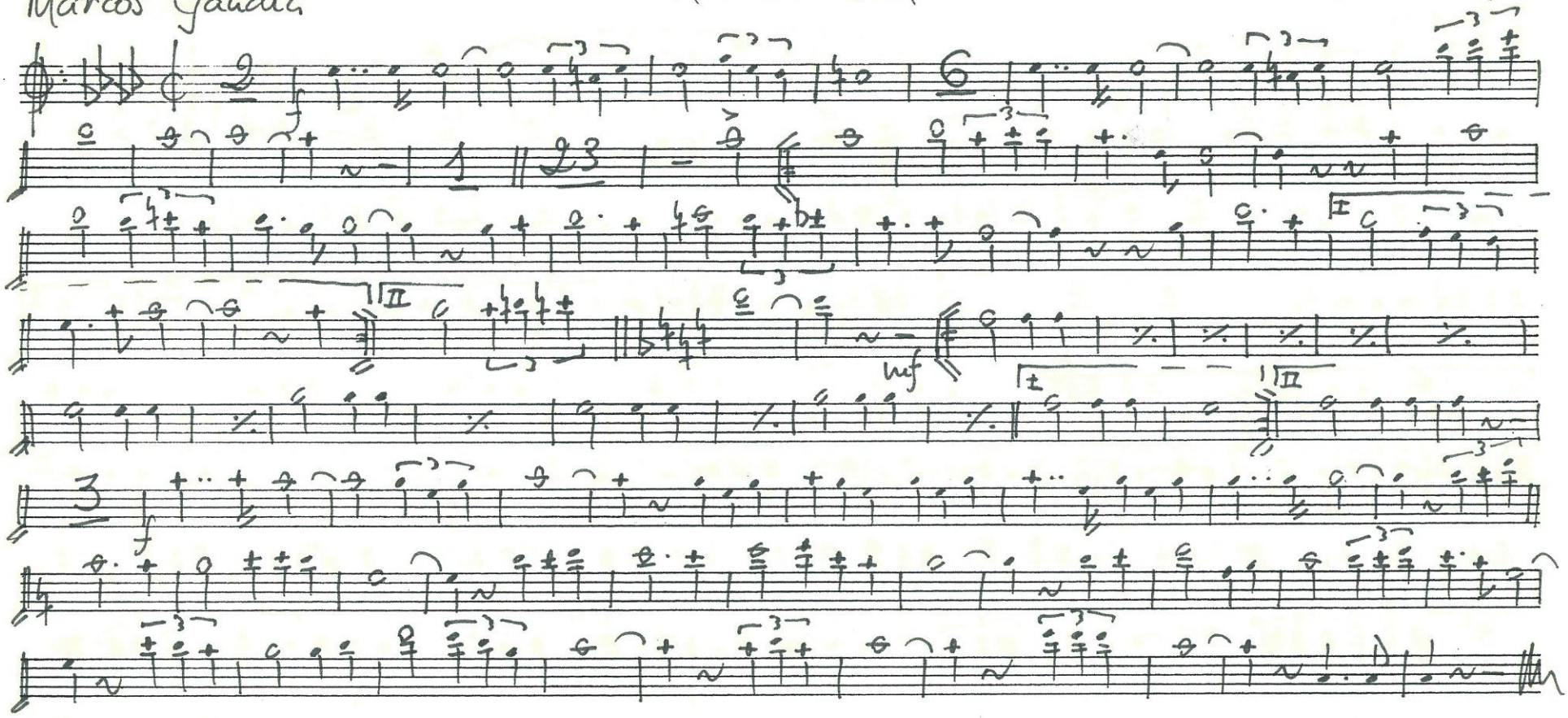

El Moro Rigau

Marcha Mora

Marcos Gandia

Trombón 3°

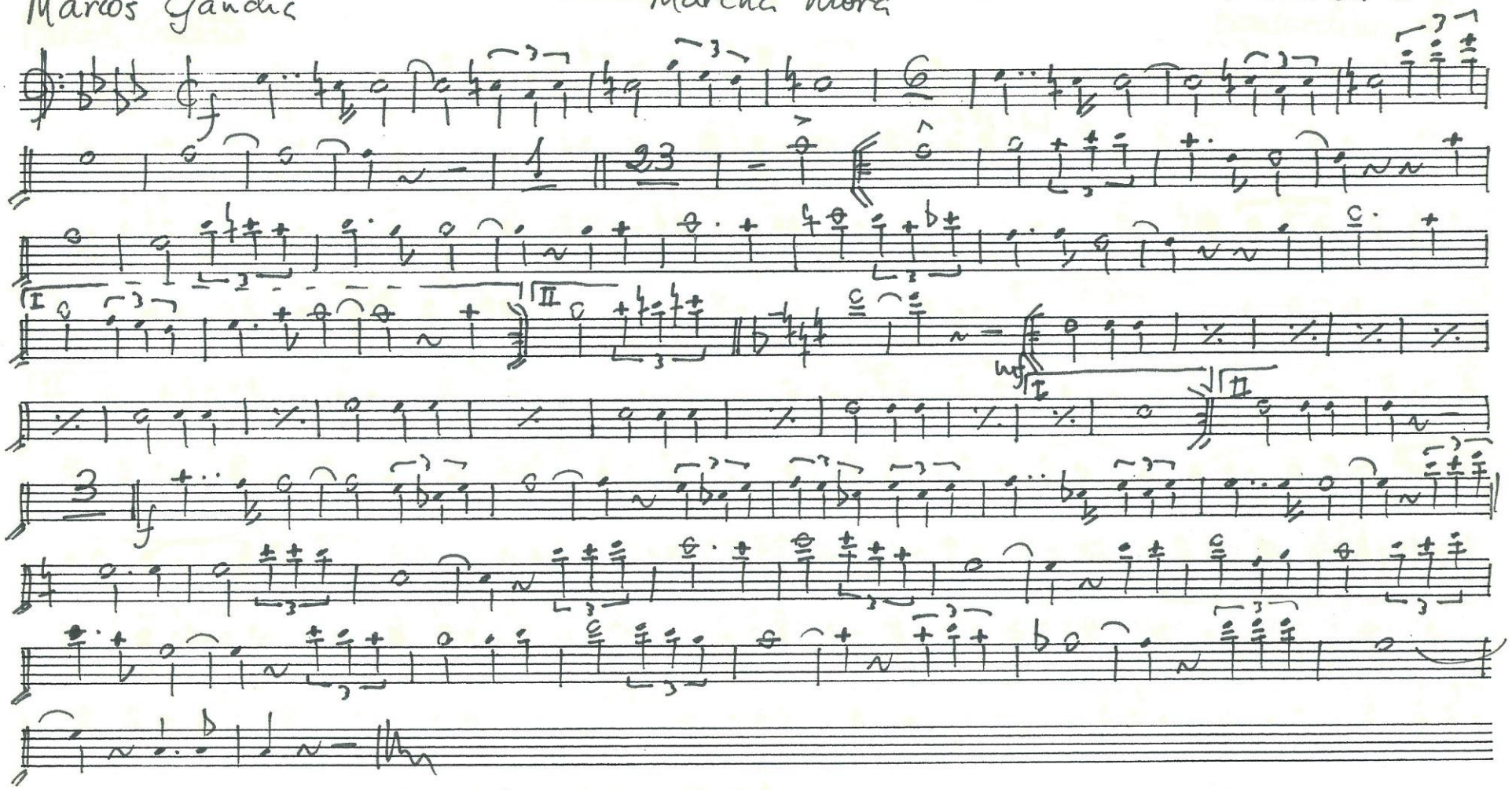

El Moro Rigau

Marcha Mora

Marcos Gaudia

Bombardino f

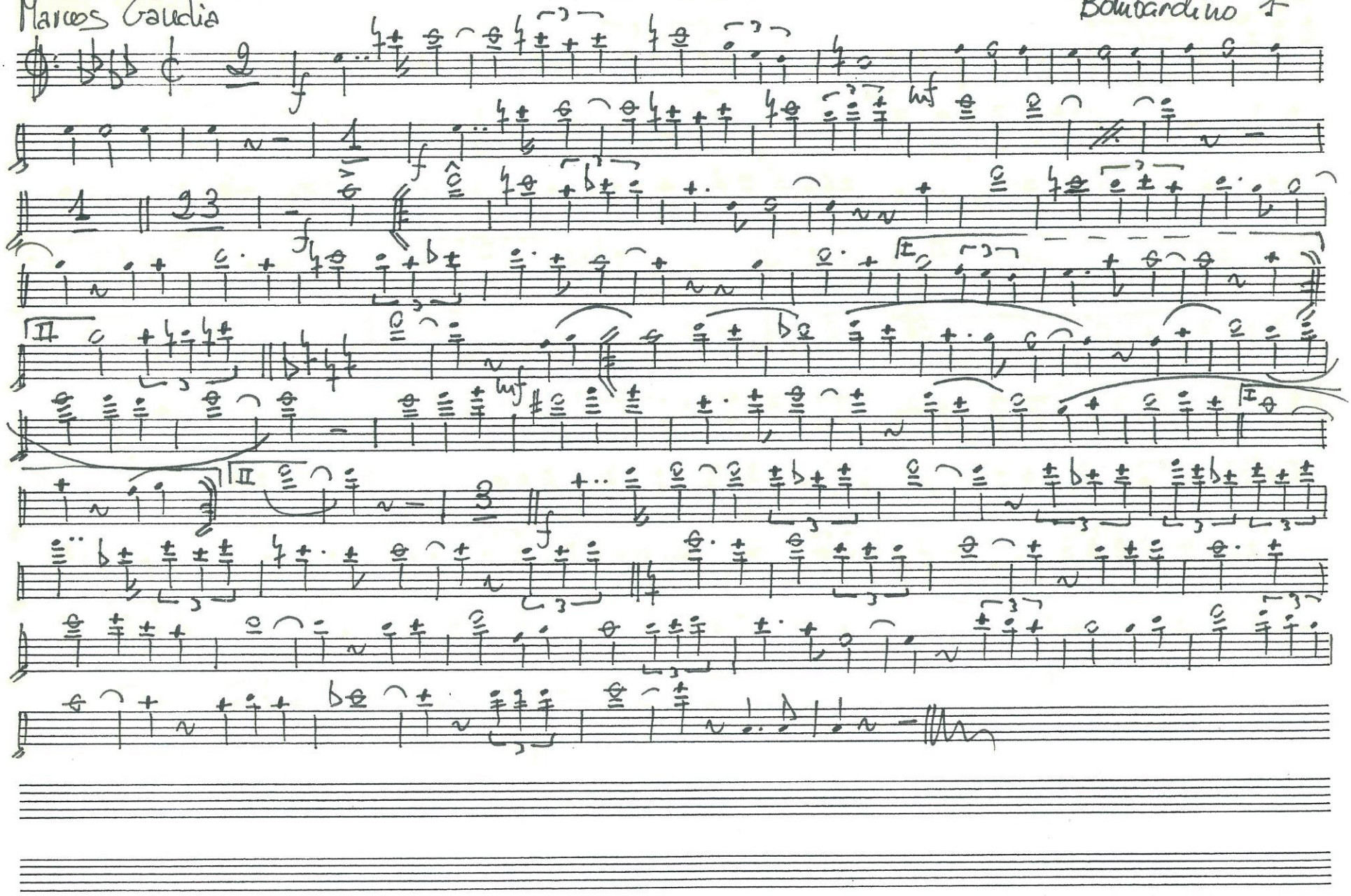

El Moro Rigan

Marcha Mora.

Marcos Gaudia

Bombardino 2º

mf

23

II

mf

II

3

f

El Moro Rigan

Marcha Mora.

Marcos Gaudia

Trompa 1ª en FA

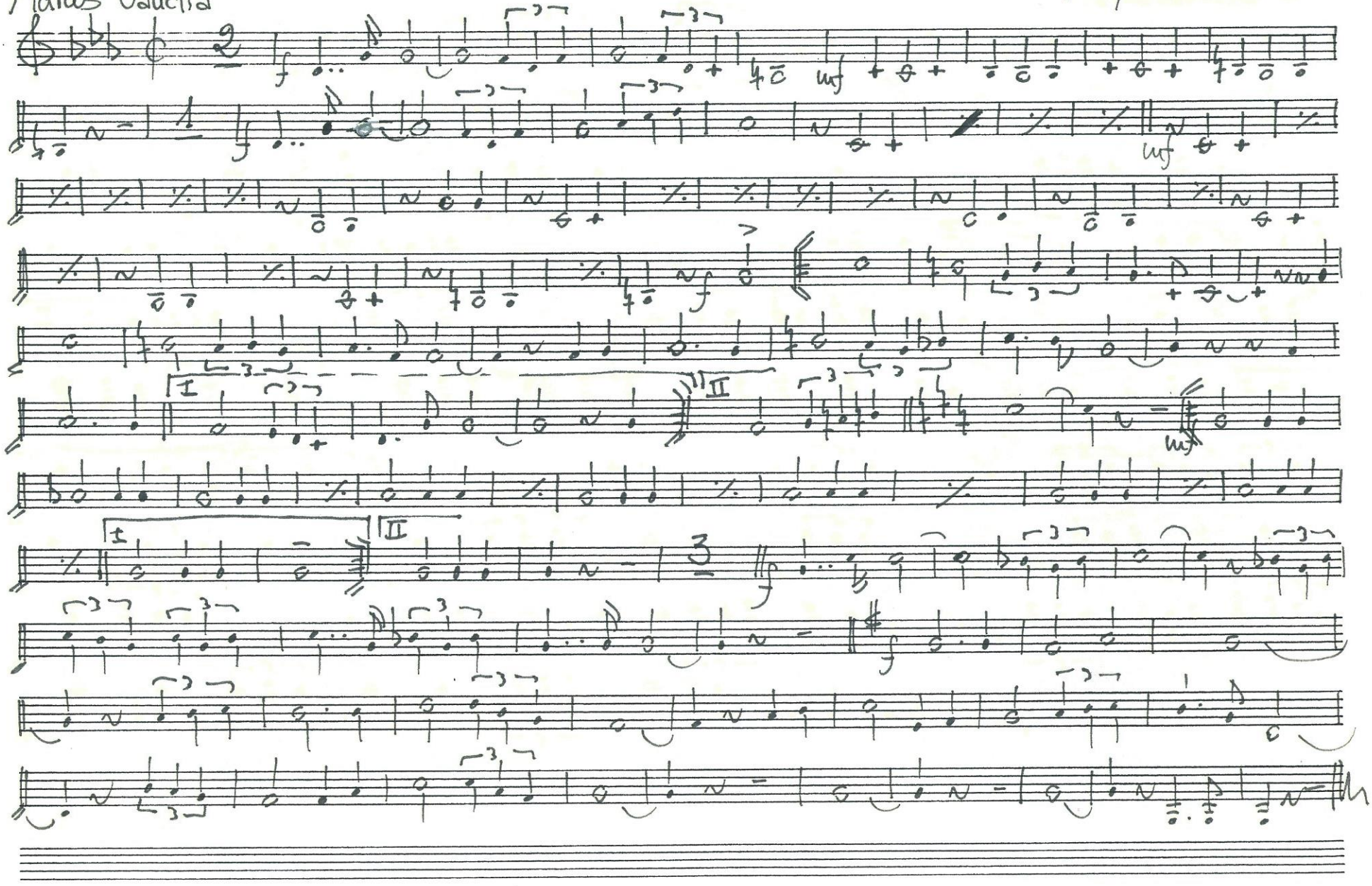

El Moro Rigan

Marcha Mora.

MARCOS GANDIA

Trompe. 2ª en FA

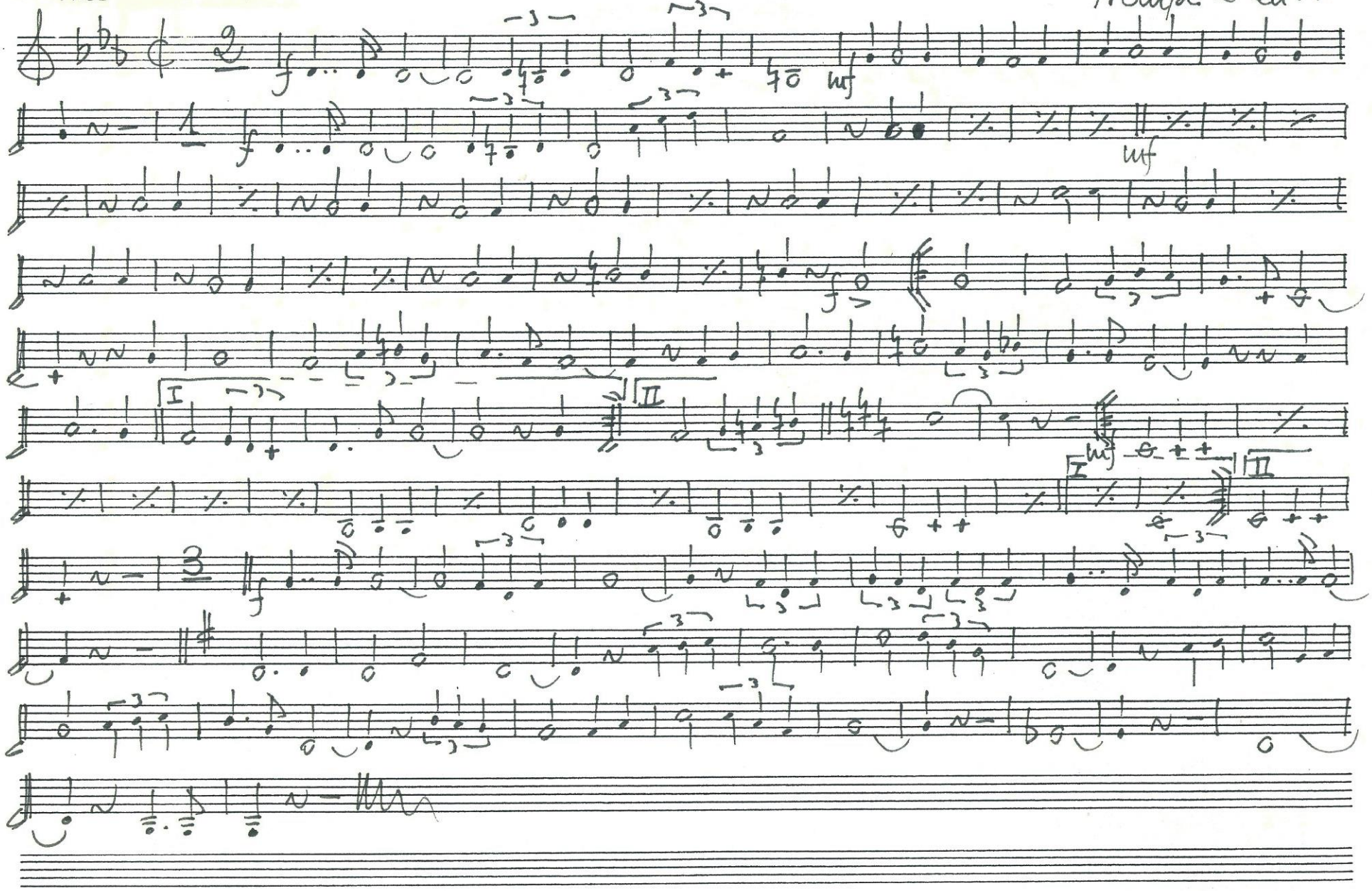

El Moro Rifan

Marcos Gaudia.

Marcha Mora.

Trompeta 1ª

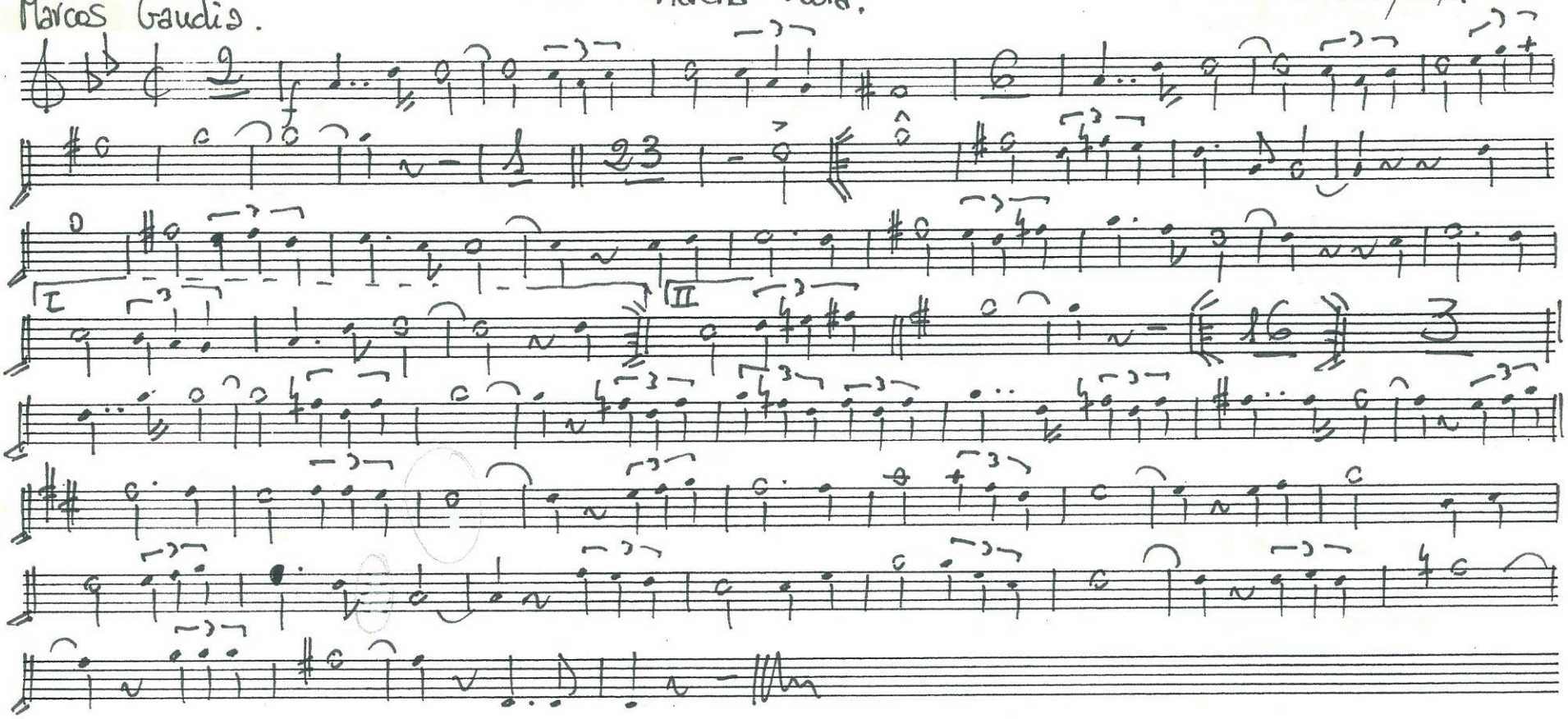

El Moro Rigan

Marcha Mora.

Trompeta 2ª

Marcos Gaudia

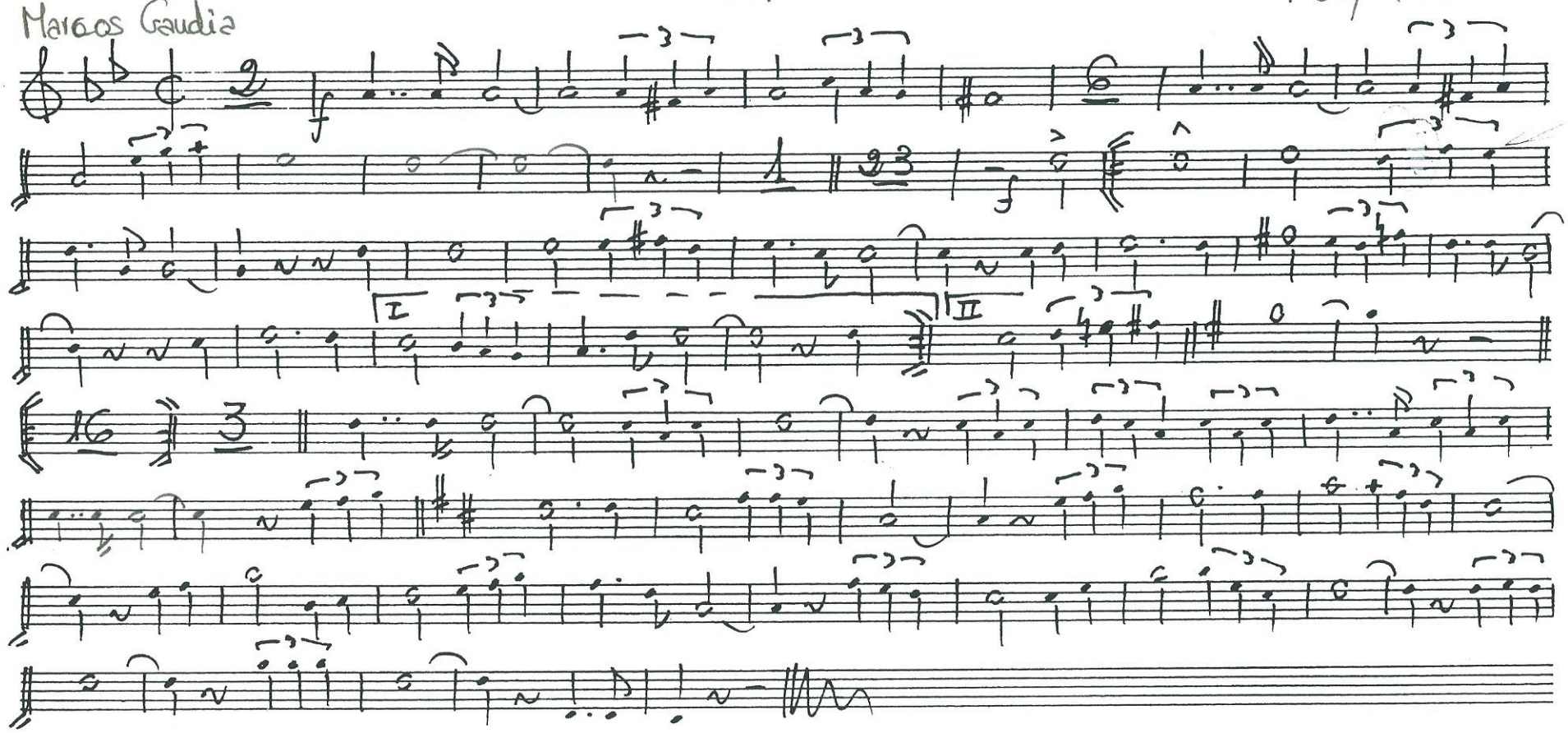

El Moro Rigau

Marcha Mora.

Marcos Gaudia

Fliscorno 1º

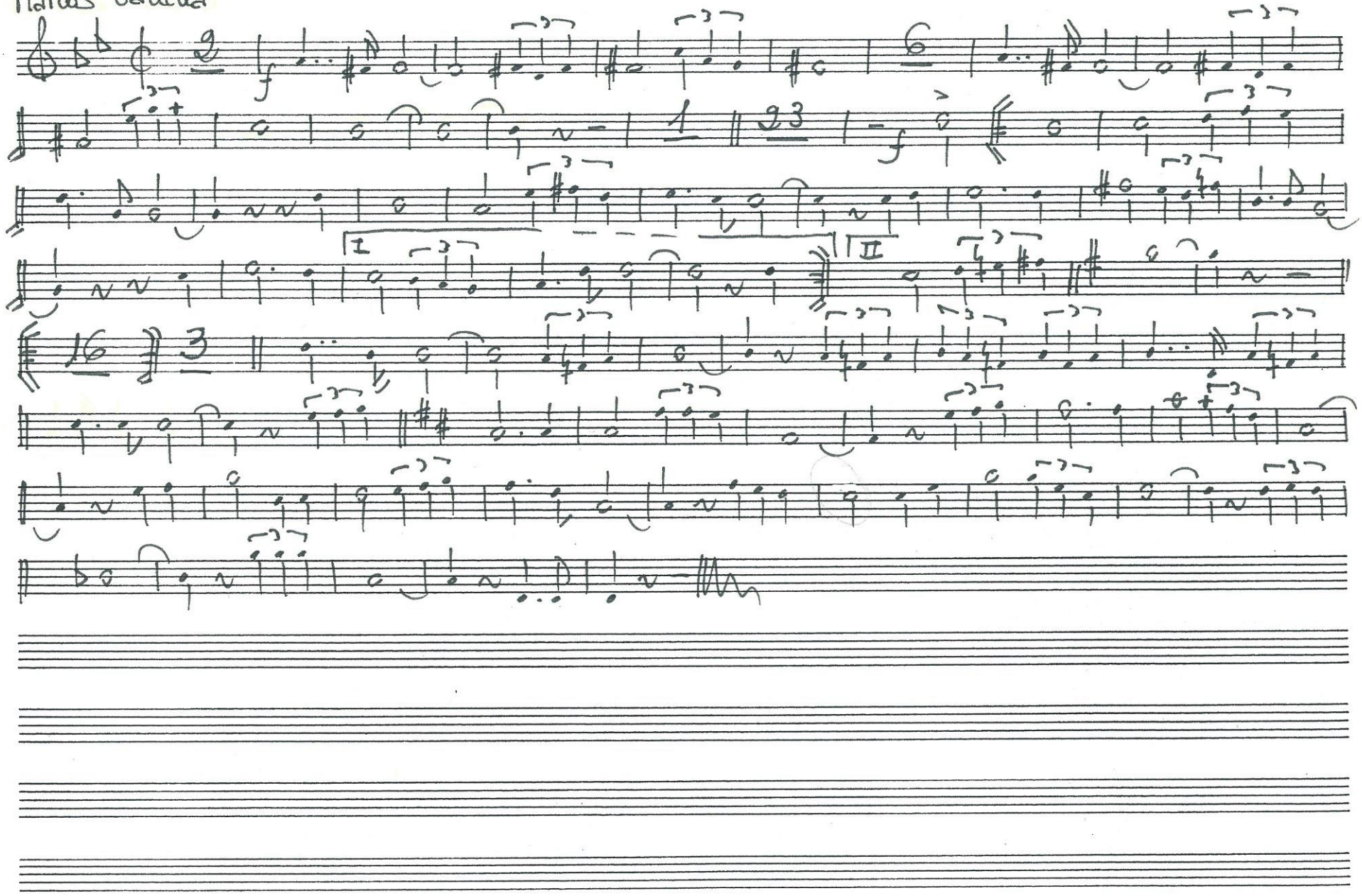

El Moro Rigan

Marcha Mora.

Marcos Gaudia

Fliscorno 2º

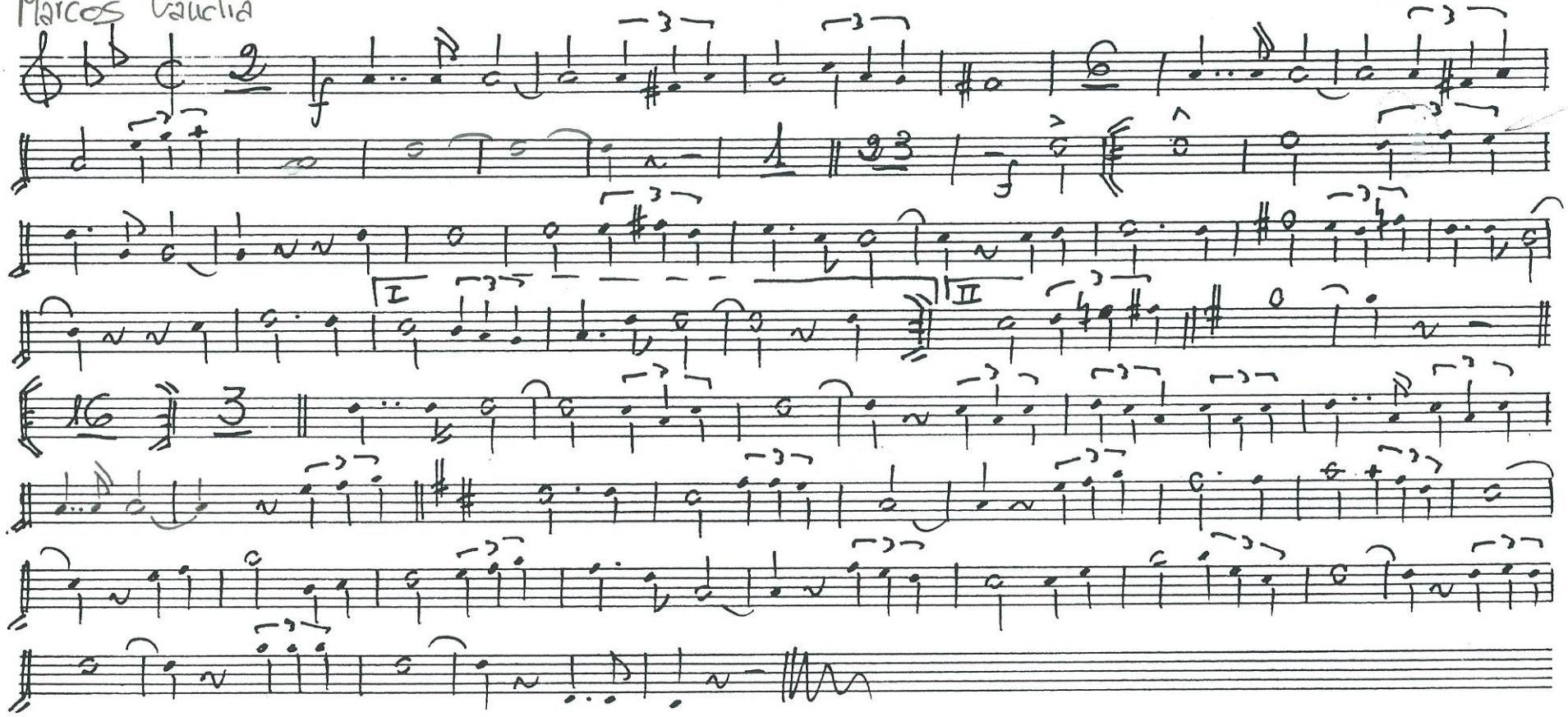

El Moro Rigan

Marcos Gandía

Marcha Mora

Saxo tenor 1º

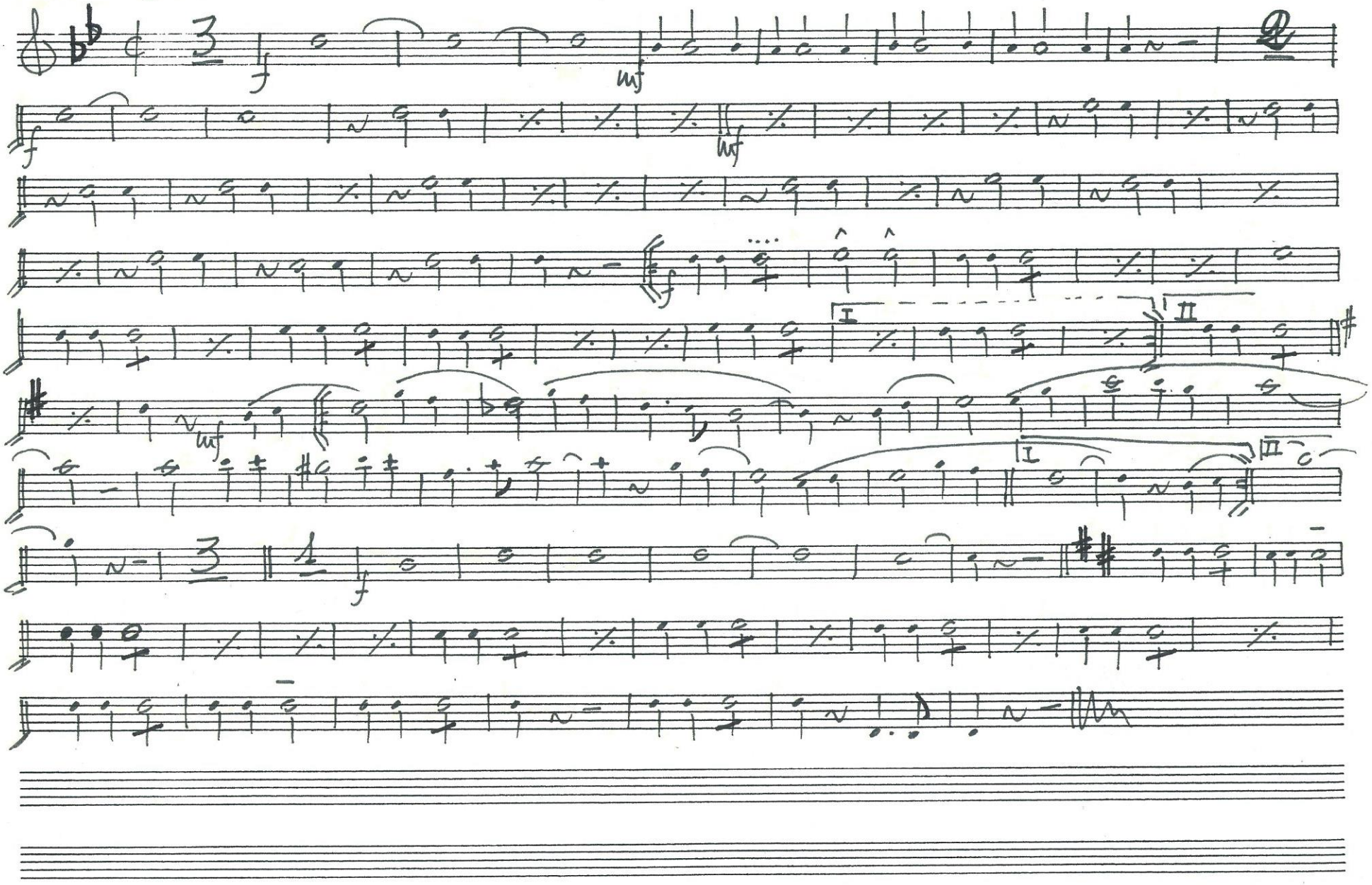

El Moro Rigan

Marcos Gandía

Marcha Mora

Saxo tenor 2°

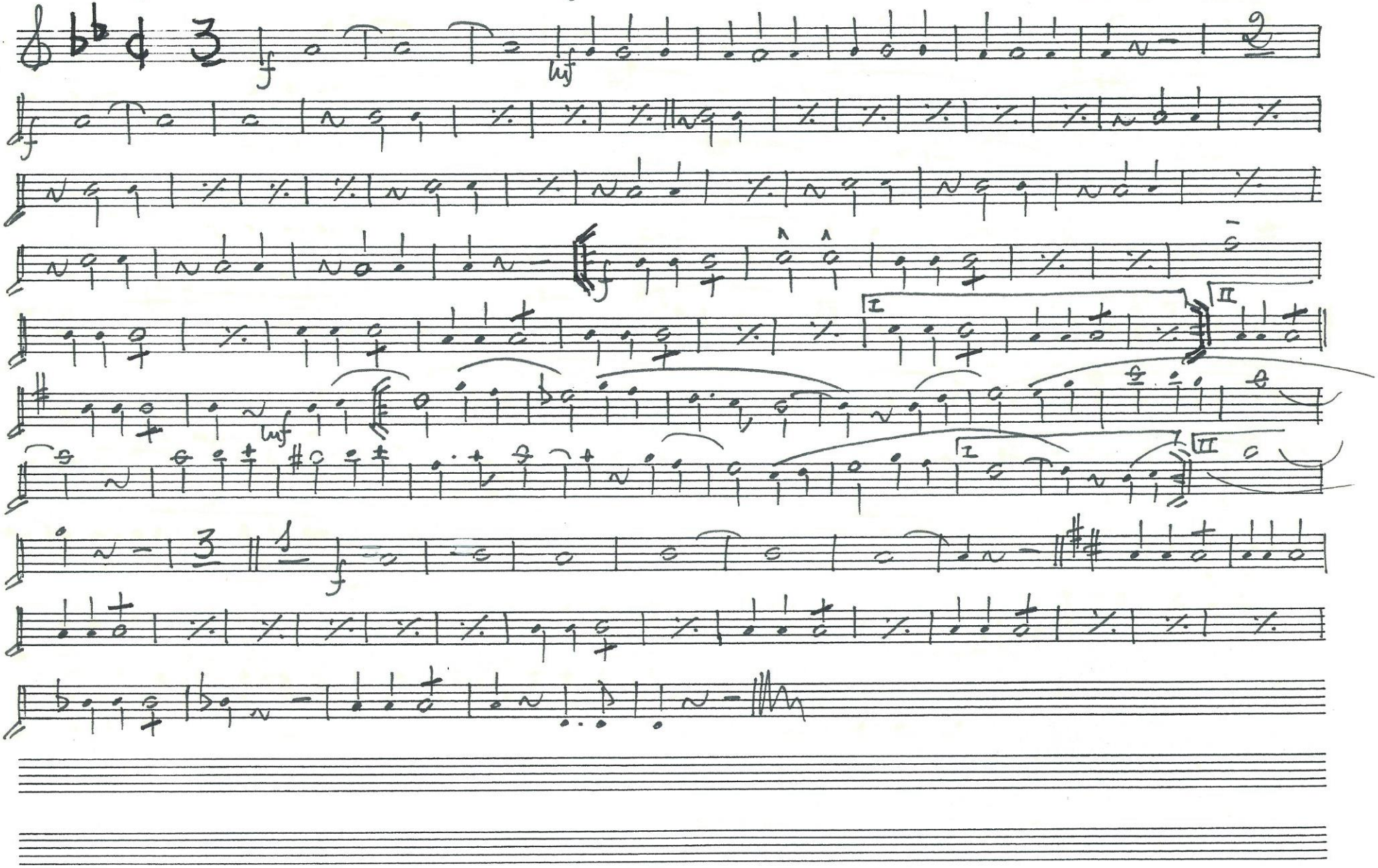

El Moro Rigan

Marcha Mora.

Marcos Gaudia

Saxo alto 2º

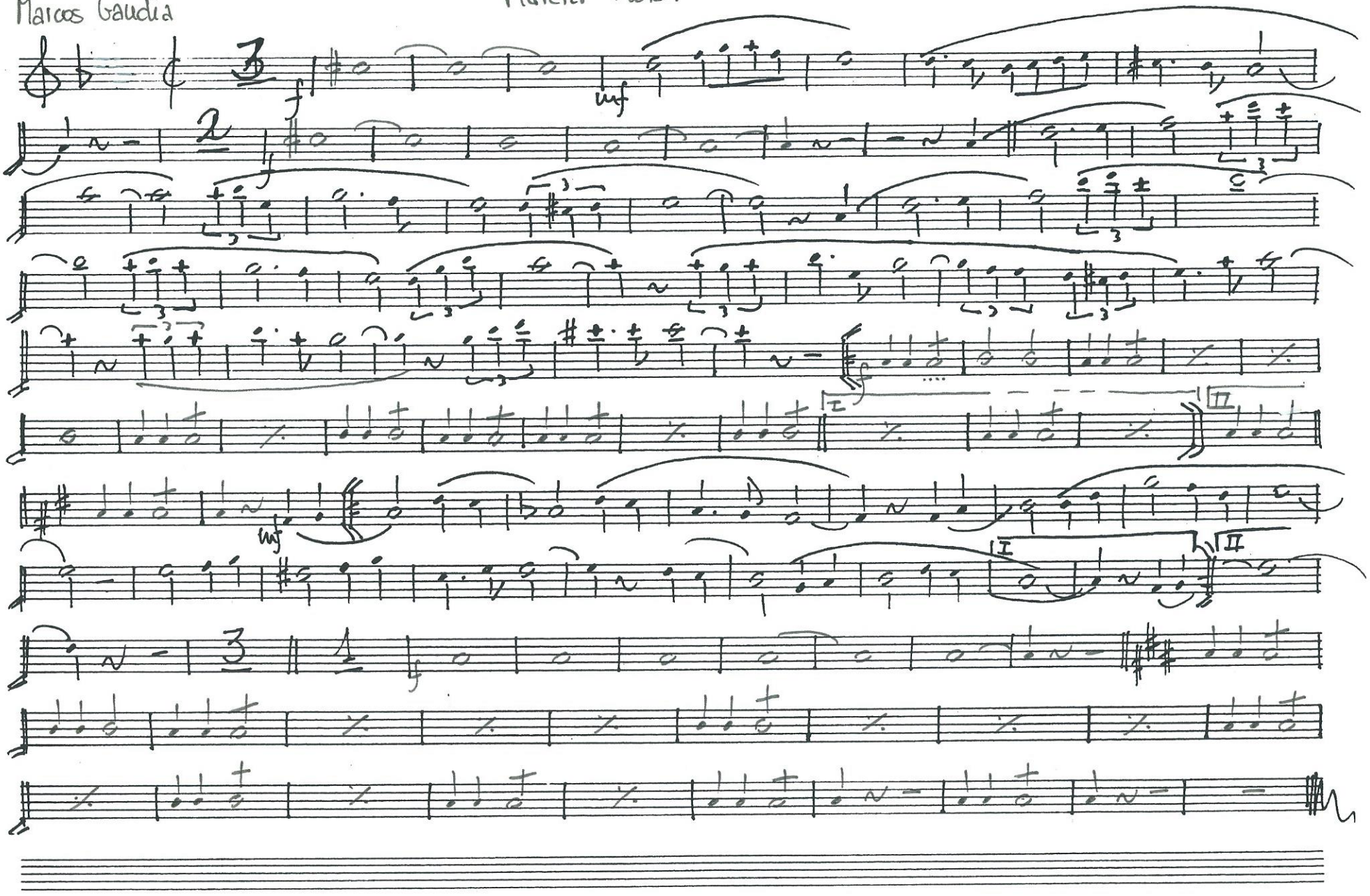

El Mono Rigan

Marcha Mora.

Marcos Gauchia

Saxo alto 1º

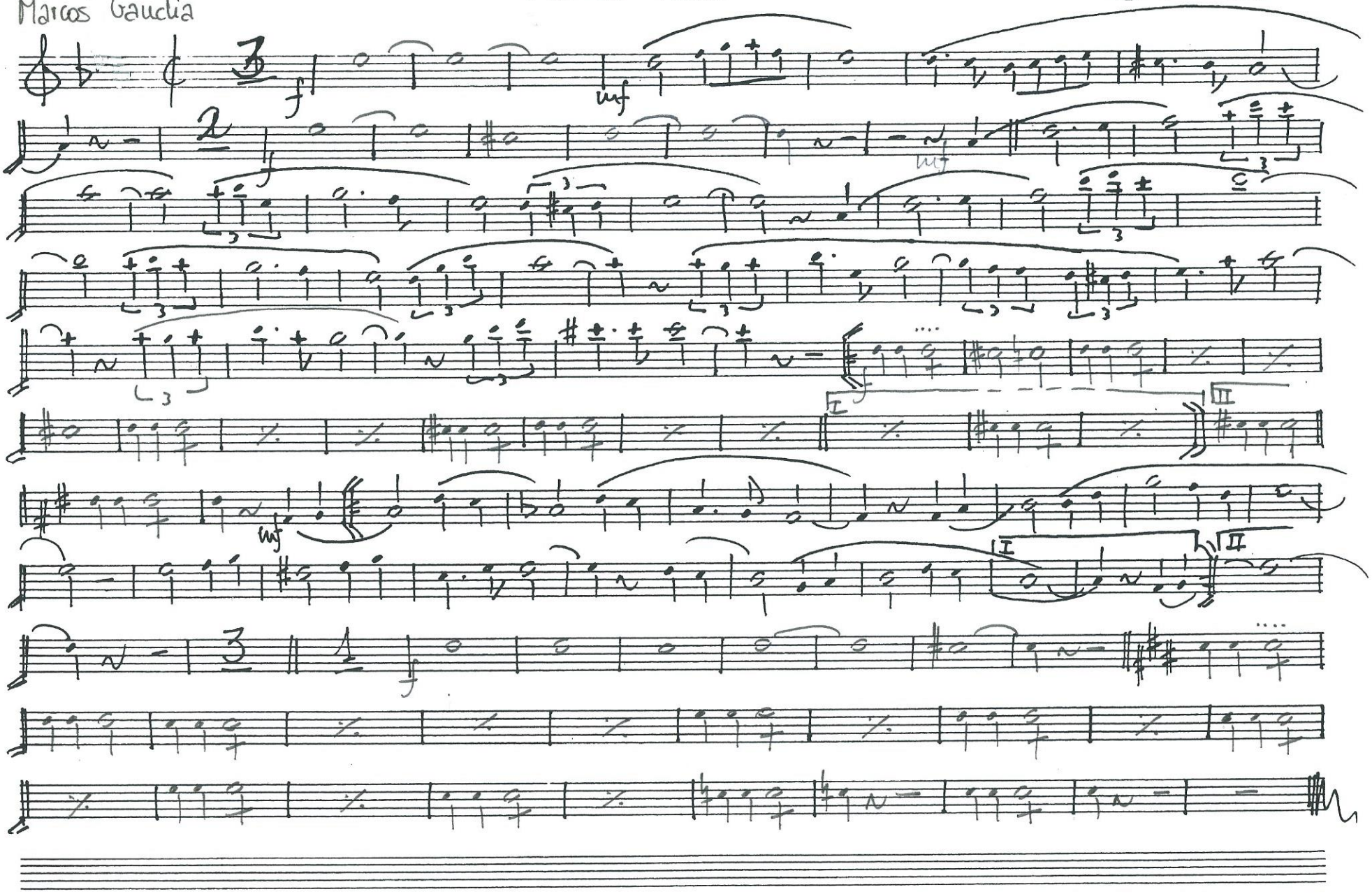

El Moro Rigan

Marcha Mora.

Marcos Gaudia

Flauta 2ª

8ª a.

Loco

16

El Moro Rigan

Marcha Mora.

Flauta 1º y Flautín

Marcos Gaudia

8va.

Loco

16

3

El Moro Rigan

Marcha Mora.

Oboes.

Marcos Gaudia

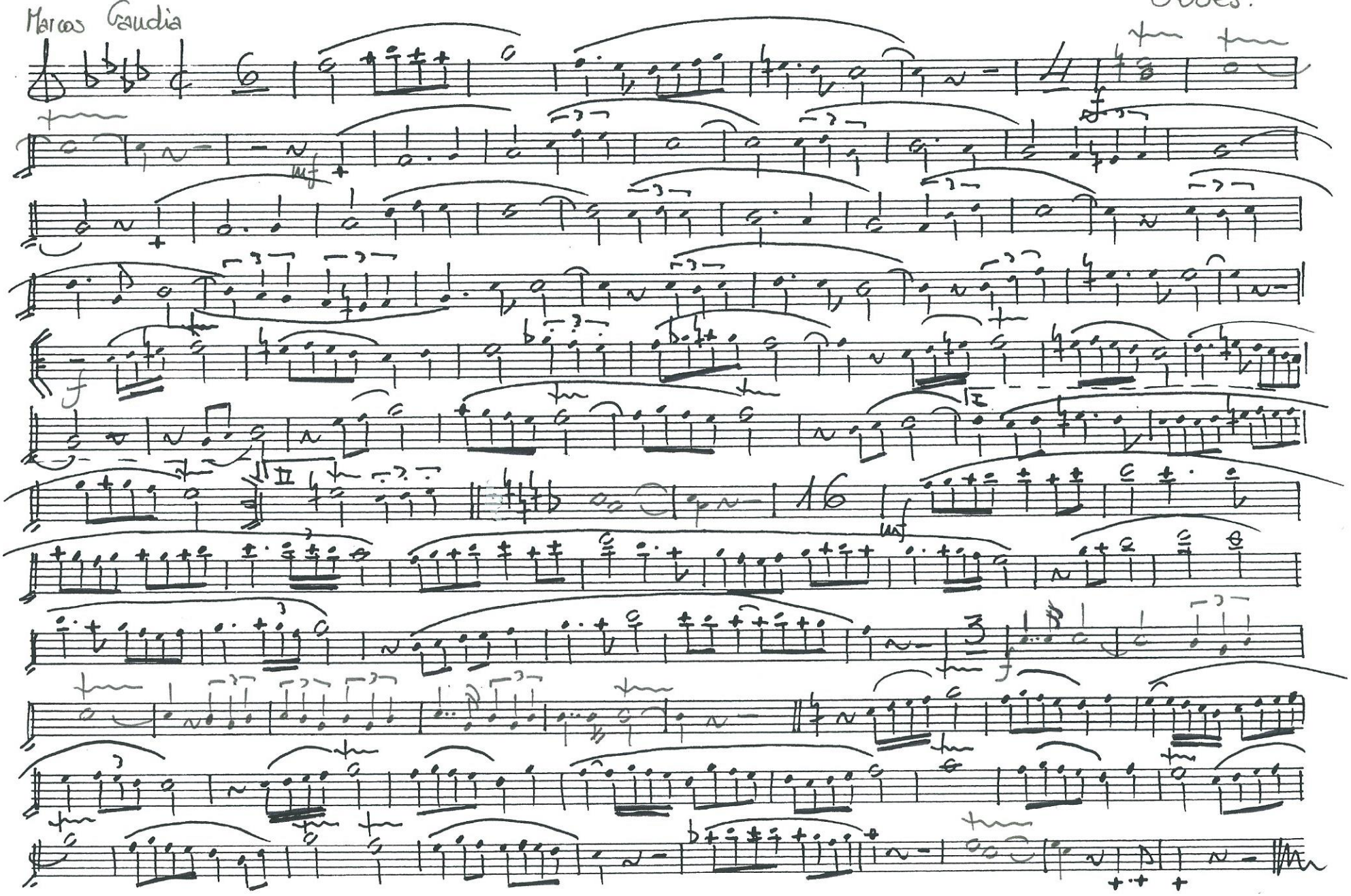

El Moro Rigan

Marcha Mora.

Clar. 2º y 3º

Marcos Gaudia.

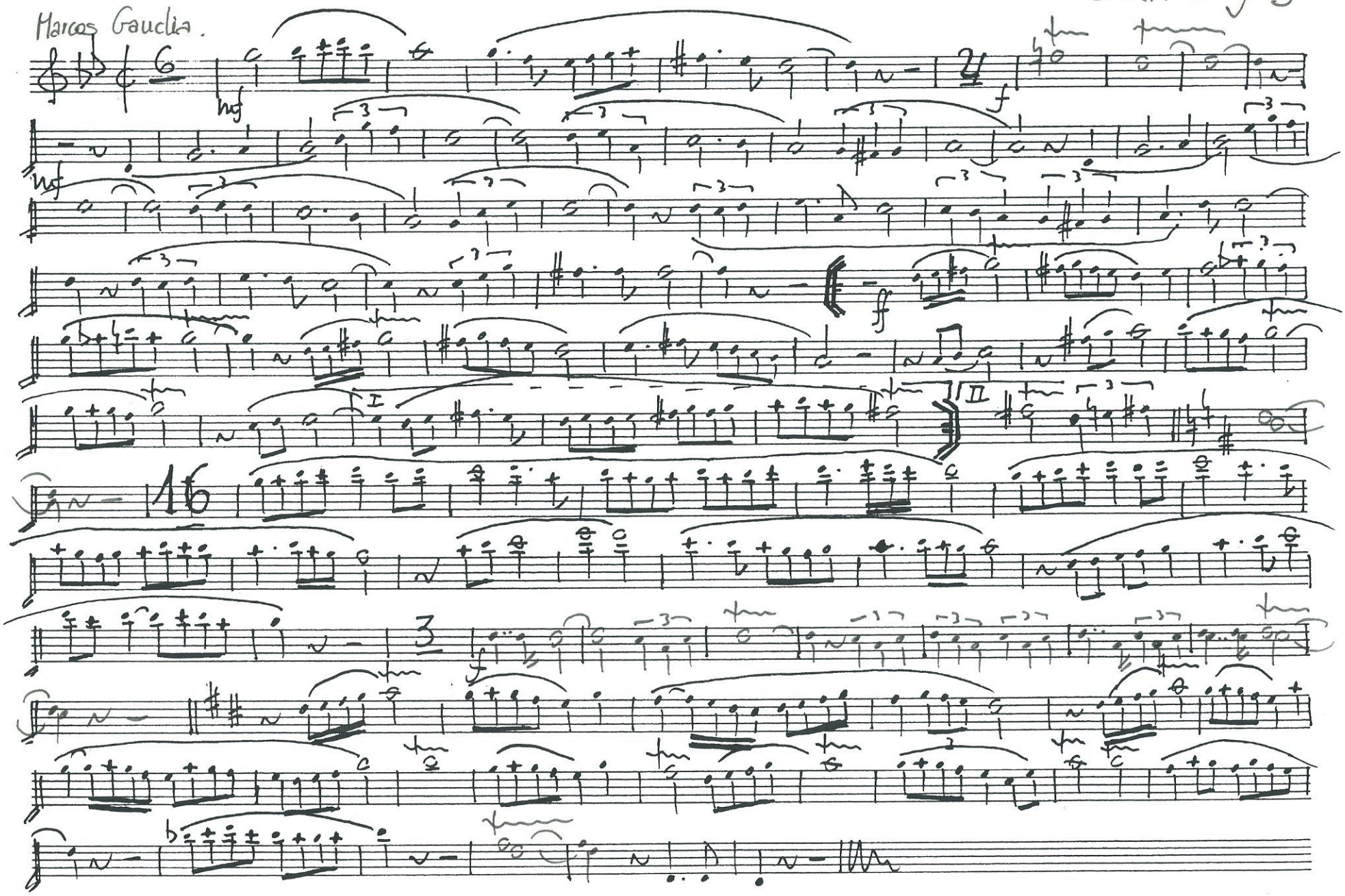

El Moro Rigan

Marcha Mora.

Clar. 1º

Marcos Gaudia

mf

f

mf

ff

I

II

16

3

f

El Moro Rigan

Marcha Mora.

Clar. Pral.
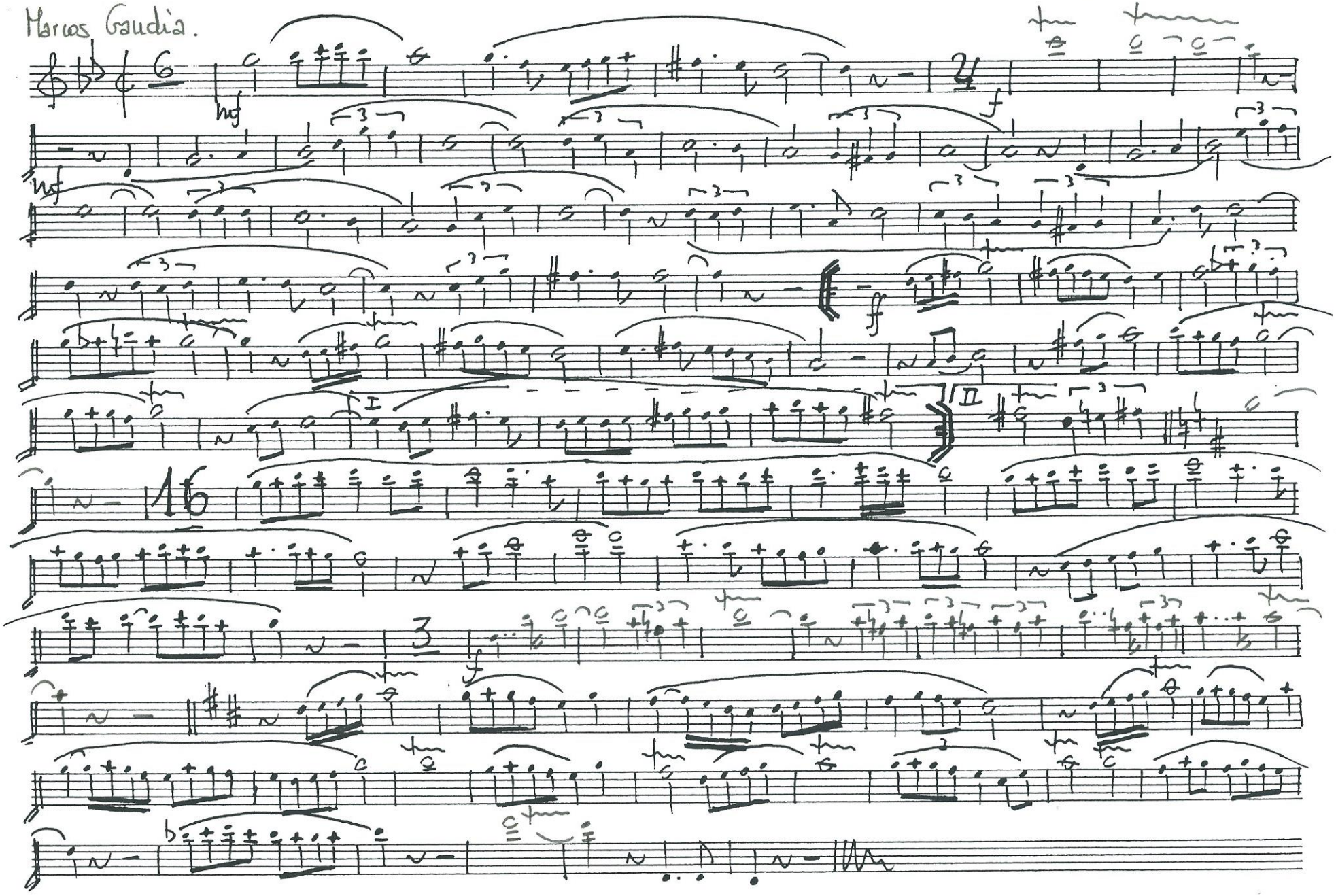
Marcos Gaudia.